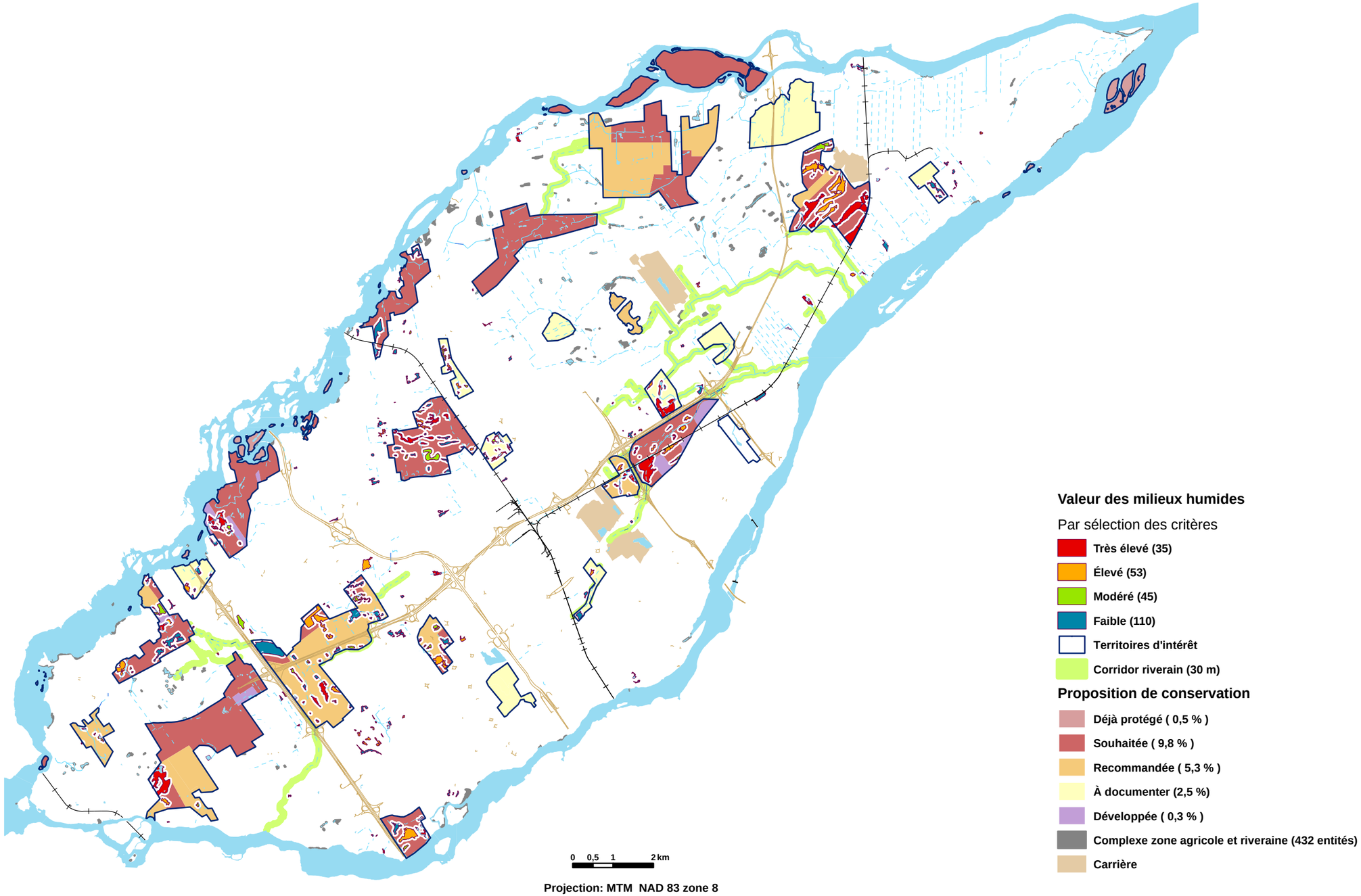12 - Scénario préliminaire de conservation